

# Shri J. S. P. M. ARTS, COMM. AND SCI. COLLEGE, DHANORA

DIST. GADCHIROLI -442606

## 4.2.1 – LIBRARY AS A LEARNING RESOURCE

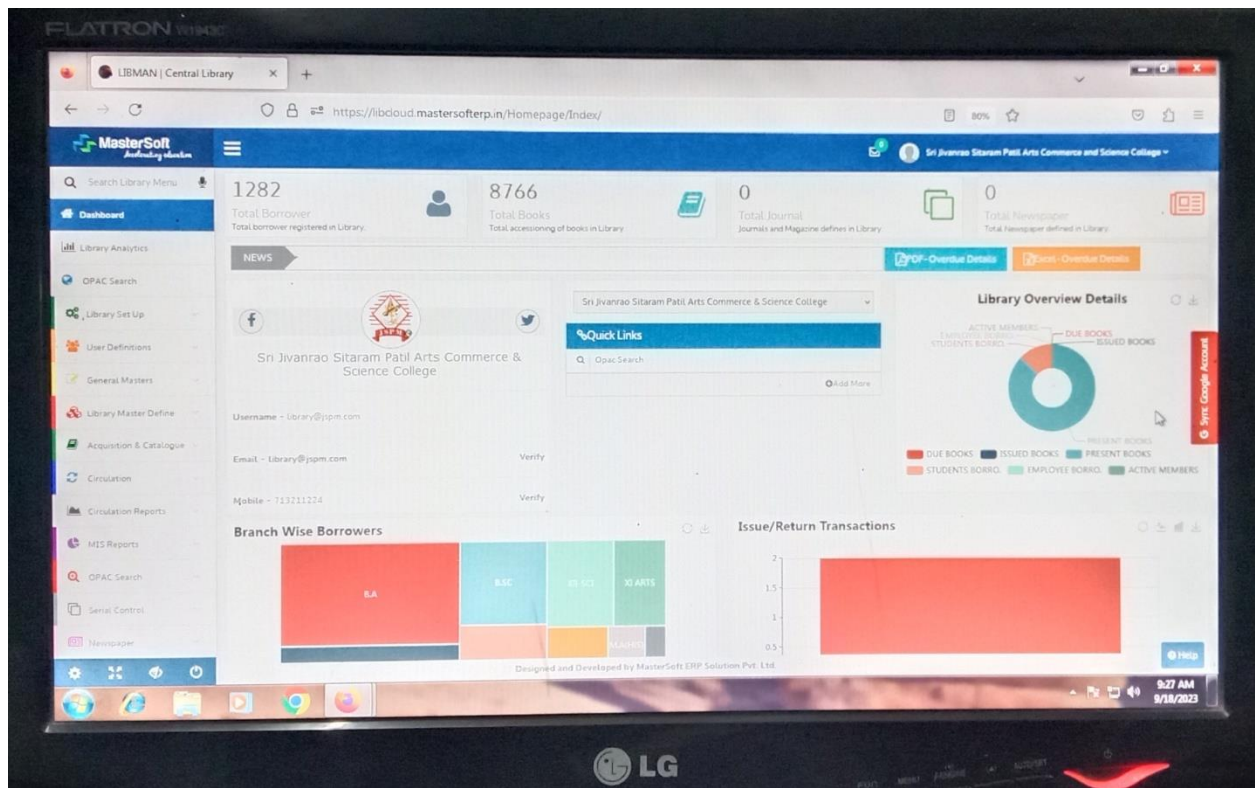

Home page of Libman software

*P. S. Patil*  
Officiating Principal  
Shri J. S. P. M. Arts, Com. & Sci.  
College Dhanora

# MasterSoft

ERP Solutions Pvt. Ltd

Accelerating education...

## Tax Invoice

MASTERSOFT ERP SOLUTIONS PVT LTD,  
1456- A NEW NANDANWAN OPP. PANDAV  
POLYTECHNIC NAGPUR

GSTN - 27AAJCM7667D1Z4  
CIN - U72900MH2015PTC264680  
E-MAIL - accounts@litms.co.in

### Our Bank Details as follows

Company Name - Mastersoft ERP Solutions Pvt. Ltd.  
Bank Name - HDFC Bank Ltd  
Branch Name - Tilak Nagar Nagpur.  
Account No - 50200056995017  
IFS Code - HDFC0005927

Buyer  
To,  
THE PRINCIPAL,  
SHRI JIVANRAO SITARAM PATIL MUNGHATE ARTS,  
COMMERCE & SCIENCE COLLEGE,  
DHANORA, DIST - GADCHIROLI

Invoice No  
2021-22/1495

Delivery Note

Supplier's Ref.

Buyer's Order No

Despatch Document No

Terms of Delivery

Dated  
30-Mar-2022

Mode/Terms Of Payment

Other Reference(s)

Dated

Dated

| Sr. No       | Description Of Goods                                   | HSN/SAC | Quantity  | Rate  | Per | Amount           |
|--------------|--|---------|-----------|-------|-----|------------------|
| 1            | CLOUD BASED ERP CCMS<br>INVOICE FOR THE PERIOD 2021-22 | 998319  | 784.00 NO | 90.00 | NO  | 70,560.00        |
|              | CGST@9%  |         |           | 9.00  |     | 6,350.40         |
|              | SGST@9%  |         |           | 9.00  |     | 6,350.40         |
|              | ROUNDED OFF  |         |           |       |     | 0.20             |
| <b>Total</b> |  |         |           |       |     | <b>83,261.00</b> |

Amount Chargeable (in words)

E. & O.E

Rupees Eighty-Three Thousand Two Hundred Sixty-One Only

|              | Taxable Value | Central Tax |          | State Tax |          |
|--------------|---------------|-------------|----------|-----------|----------|
|              |               | Rate        | Amount   | Rate      | Amount   |
| <b>Total</b> | 70,560.00     | 9.00        | 6,350.40 | 9.00      | 6,350.40 |

Tax Amount (in words) Rupees Six Thousand Three Hundred Fifty And Forty Paise Only

Company's PAN : AAJCM7667D

### Declaration

We Declare that this invoice shows the actual price of the goods described and that all particulars are true and correct.

NOTE:- Interest will be charged 1.5% per month, if payment not received within 35 days from the date of this Invoice

For MASTERSOFT ERP SOLUTIONS PVT LTD



*Signature*

Authorised Signatory

This is a System Generated Invoice. Hence, Signature is not required.

**Most Trusted ERP Partner for Educational Campuses**  
1456-A, New Nandanwan, Nagpur-9 (MS) India. PH: 0712-2713705/06/07 MOB.: +91888 888 3394 / 800 561 8111 sales@litms.co.in / somaniv@litms.co.in  
Offices At  
Nagpur • Mumbai • Pune • Indore • Aurangabad • Kalyan • Jalgaon • Dhule • Bangalore • Mangalore • Hyderabad • Jaipur • Goa • Madurai • Surat • Ahmedabad  
Jambhapatpur • Raipur • Patna • Agartala • Imphal • Guwahati • Bhopal • Indore • Dhubaneswar • Chennai • Villupuram • Palakkad • Coimbatore

*Shri J. S. P. M. Arts. Com. & Scl. College Dhanora*

Master Soft ERP Solution Bill

*Signature*  
Officially Principal  
Shri J. S. P. M. Arts. Com. & Scl.  
College Dhanora

# Shri J. S. P. M. ARTS, COMM. AND SCI. COLLEGE, DHANORA

**DIST. GADCHIROLI -442606**

## Shri J.S.P.M. Art & Dist LIBRARY BOOK

| Sr No | Accession Number | Subject | Name of the Borrower | Class |
|-------|------------------|---------|----------------------|-------|
| 1     | 2                | 3       | 4                    | 5     |
| 105   | 7022             | Sec     | P. D. Tigun          | IX    |
| 106   | 705              | Eng     | K. T. Senule         | XI    |
| 107   | 2465             | Geo     | P. A. Gaudale        | XI    |
| 108   | 8132             | Math    | A. S. Shrikh         | XI    |
| 109   | 1305             | MLT     | L. P. Wadhwa         | XI    |
| 110   | 6480             | Pol     | S. R. Jangare        | IX    |
| 111   | 6514             | Sec     | S. C. Keekar         | IX    |
| 112   | 6513             | Sec     | S. B. Gredhwa        | IX    |
| 113   | 6482             | Sec     | S. R. Senule         | IX    |
| 114   | 6485             | Sec     | S. V. Kumbhar        | IX    |
| 115   | 6620             | Eng     | V. R. Senule         | XI    |
| 116   | 6523             | HIS     | V. V. Kumbhar        | IX    |
| 117   | 7016             | Sec     | V. S. Jadhav         | IX    |
| 118   | 7115             | Honors  | B. H. Naitam         | X     |
| 119   | 8016             | Honors  | M. M. Usenle         | IX    |
| 120   | 8483             | Math    | S. D. Madhwa         | XI    |
| 121   | 8482             | Math    | A. H. Tawar          | XI    |
| 122   | 6756             | HIS     | P. S. Badale         | IX    |
| 123   | 72121            | Pol     | H. S. Kumbhure       | IX    |
| 124   | 6511             | Pol     | S. D. Turave         | IX    |
| 125   | 6776             | Sec     | S. M. Wadli          | IX    |
| 126   | 9113             | Math    | D. S. Mahule         | XI    |
| 127   | 7003             | Geo     | M. S. Gaudale        | IX    |
| 128   | 6590             | Pol     | P. S. Madhwa         | IX    |
| 129   | 5647             | Geo     | V. D. Shetmalia      | IX    |
| 130   | 6773             | Sec     | A. T. Wadli          | IX    |

## Commerce College, Dhanora Gadchiroli

### ISSUE REGISTER

Year \_\_\_\_\_

| Name of the Book                    | B. T. Card No | Date of Issue | Date of Return | Signature of Librarian | Fine | Remarks |
|-------------------------------------|---------------|---------------|----------------|------------------------|------|---------|
| 6                                   | 7             | 8             | 9              | 10                     | 11   | 12      |
| श्री ज. स. प. म. अ. व. वि. क. क. क. | 7525          | 11-9-23       |                |                        |      |         |
| श्री ज. स. प. म. अ. व. वि. क. क. क. | 8413          | 11-9-23       |                |                        |      |         |
| श्री ज. स. प. म. अ. व. वि. क. क. क. | 8379          | 11-9-23       |                |                        |      |         |
| श्री ज. स. प. म. अ. व. वि. क. क. क. | 3159          | 11-9-23       |                |                        |      |         |
| श्री ज. स. प. म. अ. व. वि. क. क. क. | 3144          | 11-9-23       | 11-9-23        |                        |      |         |
| श्री ज. स. प. म. अ. व. वि. क. क. क. | 7922          | 11-9-23       |                |                        |      |         |
| श्री ज. स. प. म. अ. व. वि. क. क. क. | 1750          | 11-9-23       |                |                        |      |         |
| श्री ज. स. प. म. अ. व. वि. क. क. क. | 7932          | 12-9-23       |                |                        |      |         |
| श्री ज. स. प. म. अ. व. वि. क. क. क. | 6643          | 12-9-23       |                |                        |      |         |
| श्री ज. स. प. म. अ. व. वि. क. क. क. | 2482          | 12-9-23       |                |                        |      |         |
| श्री ज. स. प. म. अ. व. वि. क. क. क. | 3641          | 12-9-23       |                |                        |      |         |
| श्री ज. स. प. म. अ. व. वि. क. क. क. | 8028          | 12-9-23       |                |                        |      |         |
| श्री ज. स. प. म. अ. व. वि. क. क. क. | 7664          | 12-9-23       |                |                        |      |         |
| श्री ज. स. प. म. अ. व. वि. क. क. क. | 0522          | 12-9-23       |                |                        |      |         |
| श्री ज. स. प. म. अ. व. वि. क. क. क. | 7026          | 12-9-23       |                |                        |      |         |
| श्री ज. स. प. म. अ. व. वि. क. क. क. | 2673          | 12-9-23       |                |                        |      |         |
| श्री ज. स. प. म. अ. व. वि. क. क. क. | 7006          | 12-9-23       | 20-9-23        |                        |      |         |
| श्री ज. स. प. म. अ. व. वि. क. क. क. | 0496          | 11-9-23       |                |                        |      |         |
| श्री ज. स. प. म. अ. व. वि. क. क. क. | 6485          | 11-9-23       |                |                        |      |         |
| श्री ज. स. प. म. अ. व. वि. क. क. क. | 1115          | 11-9-23       |                |                        |      |         |
| श्री ज. स. प. म. अ. व. वि. क. क. क. | 8150          | 11-9-23       |                |                        |      |         |
| श्री ज. स. प. म. अ. व. वि. क. क. क. | 8706          | 11-9-23       |                |                        |      |         |
| श्री ज. स. प. म. अ. व. वि. क. क. क. | 9571          | 16-9-23       |                |                        |      |         |
| श्री ज. स. प. म. अ. व. वि. क. क. क. | 7677          | 16-9-23       | 20-9-23        |                        |      |         |
| श्री ज. स. प. म. अ. व. वि. क. क. क. | 0665          | 16-9-23       |                |                        |      |         |
| श्री ज. स. प. म. अ. व. वि. क. क. क. | 1783          | 20-9-23       |                |                        |      |         |

Student Book Issue Register

  
 Officiating Principal  
 Shri J. S. P. M. Arts, Com. & Sci.  
 College Dhanora

**Shri J.S.P.M. Art & Dist**  
**LIBRARY BOOK**

**Commerce College, Dhanora**  
**Gadchireli**  
**ISSUE REGISTER**

| Sr No<br>1 | Accession Number<br>2 | Subject<br>3 | Name of the Borrower<br>4 | Class<br>5 |
|------------|-----------------------|--------------|---------------------------|------------|
| 131        | 7021                  | Soc          | D W conthar               | II         |
| 132        | 6918                  | Hom Soc      | P S Indhara               | II         |
| 133        | 6957                  | His          | K T Maharam               | III        |
| 134        | 6772                  | Soc          | M S Mahapatra             | II         |
| 135        | 10110                 | Soc          | P S Mahapatra             | II         |
| 136        | 6773                  | Soc          | P C Mahapatra             | II         |
| 137        | 6813                  | Hom Soc      | P S Mahapatra             | II         |
| 138        | 7024                  | map          | J T Kumar                 | I          |
| 139        | 6513                  | His          | K W warde                 | III        |
| 140        |                       |              |                           |            |
| 141        |                       |              |                           |            |
| 142        |                       |              |                           |            |
| 143        |                       |              |                           |            |
| 144        |                       |              |                           |            |
| 145        |                       |              |                           |            |
| 146        |                       |              |                           |            |
| 147        |                       |              |                           |            |
| 148        |                       |              |                           |            |
| 149        |                       |              |                           |            |
| 150        |                       |              |                           |            |
| 151        |                       |              |                           |            |
| 152        |                       |              |                           |            |
| 153        |                       |              |                           |            |
| 154        |                       |              |                           |            |
| 155        |                       |              |                           |            |
| 156        |                       |              |                           |            |

Year \_\_\_\_\_

| Name of the Book<br>6       | B. T. Card No<br>7 | Date of Issue<br>8 | Date of Return<br>9 | Signature of Librarian<br>10 | Fine<br>11 | Remarks<br>12 |
|-----------------------------|--------------------|--------------------|---------------------|------------------------------|------------|---------------|
| Shri J. S. P. M. Art & Dist | 67100              | 20/02/20           |                     |                              |            |               |
| Shri J. S. P. M. Art & Dist | 67200              | 20/02/20           |                     |                              |            |               |
| Shri J. S. P. M. Art & Dist | 67300              | 20/02/20           |                     |                              |            |               |
| Shri J. S. P. M. Art & Dist | 67400              | 20/02/20           |                     |                              |            |               |
| Shri J. S. P. M. Art & Dist | 67500              | 20/02/20           |                     |                              |            |               |
| Shri J. S. P. M. Art & Dist | 67600              | 20/02/20           |                     |                              |            |               |
| Shri J. S. P. M. Art & Dist | 67700              | 20/02/20           |                     |                              |            |               |
| Shri J. S. P. M. Art & Dist | 67800              | 20/02/20           |                     |                              |            |               |
| Shri J. S. P. M. Art & Dist | 67900              | 20/02/20           |                     |                              |            |               |
| Shri J. S. P. M. Art & Dist | 68000              | 20/02/20           |                     |                              |            |               |
| Shri J. S. P. M. Art & Dist | 68100              | 20/02/20           |                     |                              |            |               |
| Shri J. S. P. M. Art & Dist | 68200              | 20/02/20           |                     |                              |            |               |
| Shri J. S. P. M. Art & Dist | 68300              | 20/02/20           |                     |                              |            |               |
| Shri J. S. P. M. Art & Dist | 68400              | 20/02/20           |                     |                              |            |               |
| Shri J. S. P. M. Art & Dist | 68500              | 20/02/20           |                     |                              |            |               |
| Shri J. S. P. M. Art & Dist | 68600              | 20/02/20           |                     |                              |            |               |
| Shri J. S. P. M. Art & Dist | 68700              | 20/02/20           |                     |                              |            |               |
| Shri J. S. P. M. Art & Dist | 68800              | 20/02/20           |                     |                              |            |               |
| Shri J. S. P. M. Art & Dist | 68900              | 20/02/20           |                     |                              |            |               |
| Shri J. S. P. M. Art & Dist | 69000              | 20/02/20           |                     |                              |            |               |
| Shri J. S. P. M. Art & Dist | 69100              | 20/02/20           |                     |                              |            |               |
| Shri J. S. P. M. Art & Dist | 69200              | 20/02/20           |                     |                              |            |               |
| Shri J. S. P. M. Art & Dist | 69300              | 20/02/20           |                     |                              |            |               |
| Shri J. S. P. M. Art & Dist | 69400              | 20/02/20           |                     |                              |            |               |
| Shri J. S. P. M. Art & Dist | 69500              | 20/02/20           |                     |                              |            |               |
| Shri J. S. P. M. Art & Dist | 69600              | 20/02/20           |                     |                              |            |               |
| Shri J. S. P. M. Art & Dist | 69700              | 20/02/20           |                     |                              |            |               |
| Shri J. S. P. M. Art & Dist | 69800              | 20/02/20           |                     |                              |            |               |
| Shri J. S. P. M. Art & Dist | 69900              | 20/02/20           |                     |                              |            |               |
| Shri J. S. P. M. Art & Dist | 70000              | 20/02/20           |                     |                              |            |               |

Student Book Issue Register

  
 Officiating Principal  
 Shri J. S. P. M. Arts, Com. & Sci.  
 College Dhanora



**Shri J. S. P. M. ARTS, COMM. AND SCI. COLLEGE, DHANORA**

**DIST. GADCHIROLI -442606**

**Shri J.S.P.M. Art & Commerce College, Dhanora  
DAILY LIBRARY USE REGISTER**

| Sr. No. | Name                | Timing | Name of Reading Materials | Date              | Sign.   | Remark |
|---------|---------------------|--------|---------------------------|-------------------|---------|--------|
|         |                     |        |                           | <u>11/09/2023</u> |         |        |
| 1)      | Prachi S. Badole    |        | Geography                 |                   | Prachi  |        |
| 2)      | Manali N. Nandke    |        | Geography                 |                   | Manali  |        |
| 3)      | Prashik Madhu       |        | Marathi                   |                   | Prashik |        |
| 4)      | Yogesh Meshram      |        | Political Science         |                   | Yogesh  |        |
| 5)      | Ashwini M. Achale   |        | English                   |                   | Ashwini |        |
| 6)      | Sulata M. Achale    |        | English                   |                   | Sulata  |        |
| 7)      | Milani M. Chaudhari |        | Math                      |                   | Milani  |        |
| 8)      | Ram N. Wadhwa       |        | Math                      |                   | Ram     |        |
| 9)      | Pratik M. Wadhwa    |        | Math                      |                   | Pratik  |        |
| 10)     | V. S. Achale        |        | Newspaper                 |                   | V. S.   |        |
| 11)     | Dhruv S. Mohale     |        | Marathi                   |                   | Dhruv   |        |
| 12)     | Ashwini M. Achale   |        | Marathi                   |                   | Ashwini |        |
|         |                     |        |                           | <u>12/09/2023</u> |         |        |
| 1)      | Yogesh S. Solankar  |        | Marathi                   |                   | Yogesh  |        |
| 2)      | Pratik M. Wadhwa    |        | Physics                   |                   | Pratik  |        |
| 3)      | Sahil V. Wadhwa     |        | Political Science         |                   | Sahil   |        |
| 4)      | Niraj R. Wadhwa     |        | Geography                 |                   | Niraj   |        |
| 5)      | Ashwini M. Achale   |        | Marathi                   |                   | Ashwini |        |
| 6)      | Pratik M. Wadhwa    |        | Political Science         |                   | Pratik  |        |
| 7)      | Sulata M. Achale    |        | Marathi                   |                   | Sulata  |        |
| 8)      | Sulata M. Achale    |        | Geography                 |                   | Sulata  |        |
| 9)      | Pratik M. Wadhwa    |        | Marathi                   |                   | Pratik  |        |
| 10)     | Sahil V. Wadhwa     |        | Marathi                   |                   | Sahil   |        |

**Shri J.S.P.M. Art & Commerce College, Dhanora  
DAILY LIBRARY USE REGISTER**

| Sr. No. | Name                  | Timing | Name of Reading Materials | Date              | Sign.     | Remark |
|---------|-----------------------|--------|---------------------------|-------------------|-----------|--------|
|         |                       |        |                           | <u>13/09/2023</u> |           |        |
| 3)      | Chhatrai S. Gunder    |        | English                   |                   | Chhatrai  |        |
| 2)      | Anisha H. Mohale      |        | H.E.C.O                   |                   | Anisha    |        |
| 3)      | Anjali W. Wadhwa      |        | Marathi                   |                   | Anjali    |        |
| 4)      | Tejaswini S. Langde   |        | H.E.C.O                   |                   | Tejaswini |        |
| 5)      | Usha S. Kumbhakar     |        | Marathi                   |                   | Usha      |        |
| 6)      | Shrutika P. Chaudhari |        | Marathi                   |                   | Shrutika  |        |
| 7)      | Trishita T. Khule     |        | Marathi                   |                   | Trishita  |        |
| 8)      | Prachi Badole         |        | Geography                 |                   | Prachi    |        |
| 9)      | Katru S. Jivankar     |        | Notes                     |                   | Katru     |        |
|         |                       |        |                           | <u>14/09/2023</u> |           |        |
| 1)      | Dipali D. Halani      |        | Botany                    |                   | Dipali    |        |
| 2)      | Sushama M. Chougale   |        | Botany                    |                   | Sushama   |        |
| 3)      | Shubham Nandke        |        | History                   |                   | Shubham   |        |
| 4)      | Pratik M. Wadhwa      |        | Math                      |                   | Pratik    |        |
|         |                       |        |                           | <u>18/09/2023</u> |           |        |
|         | Nandini Wadhwa        |        | Zoology                   |                   | Nandini   |        |
|         | Anjali W. Wadhwa      |        | Marathi                   |                   | Anjali    |        |
|         | Anisha H. Mohale      |        | Marathi                   |                   | Anisha    |        |
|         | Tejaswini S. Langde   |        | Marathi                   |                   | Tejaswini |        |
|         | Usha S. Kumbhakar     |        | Marathi                   |                   | Usha      |        |

Student Library visit Register

  
 Officiating Principal  
 Shri J. S. P. M. Arts, Com. & Sci.  
 College Dhanora

# Shri J.S.P.M. Art & Commerce College, Dhanora

## DAILY LIBRARY USE REGISTER

| Name                | Timing | Name of Reading Materials | Date       | Sign. | Remark |
|---------------------|--------|---------------------------|------------|-------|--------|
|                     |        | 09/09/2023                |            |       |        |
| सिधा, M. Tulavi     |        | Marathi                   |            |       |        |
| Ravate S. Kolhe     |        | Marathi                   |            |       |        |
| Nutan A. Fardikar   |        | Political                 |            |       |        |
| Sukale M. Acharya   |        |                           |            |       |        |
| Sonali S. Madhav    |        | Marathi                   |            |       |        |
| Rani S. Halarni     |        | Marathi                   |            |       |        |
| Yogesh V. Meshram   |        | English                   |            |       |        |
| Prachi S. Bhalade   |        | Geography                 |            |       |        |
| Ashay N. Acharya    |        | Marathi                   |            |       |        |
| Prashik S. Madavi   |        | English                   |            |       |        |
| Chhabhai S. Gaurule |        | English                   |            |       |        |
| Minti H. Tulavi     |        | Home Economic             |            |       |        |
| Hajali N. Wadhvi    |        | Home - Economic           |            |       |        |
| Hina S. Kumbhakar   |        | English                   |            |       |        |
| Lekhan P. Wadhvi    |        | इतिहास                    |            |       |        |
| Hemraj T. Tulavi    |        | इ. इतिहास                 | 09/09/2023 |       |        |
| Ratna S. Jivtarkar  |        | इतिहास                    | 9/9/2023   |       |        |
| Amir J. Wadhvi      |        | इतिहास                    | 9/9/2023   |       |        |

**Shri J.S.P.M. Art & Commerce College, Dhanora**  
**DAILY LIBRARY USE REGISTER**

| Sr. No. | Name                | Timing | Name of Reading Materials | Date     | Sign. | Remarks |
|---------|---------------------|--------|---------------------------|----------|-------|---------|
|         |                     |        | <u>08/09/2023</u>         |          |       |         |
| 1       | Jalshnavir. madao   |        | English                   | 08/09/23 |       |         |
| 2       | Shruti D. Gadam     |        | English                   | 08/09/23 |       |         |
| 3       | Dipali D. Halani    |        | Zoology                   | 08/09/23 |       |         |
| 4       | Rohini S. Samant    |        | Zoology                   | 08/09/23 |       |         |
| 5       | Yashwantrao. mawane |        | Marathi                   | 08/09/23 |       |         |
| 6       | Akshay W. Akale     |        | Marathi                   | 08/09/23 |       |         |
| 7       | Priyanka S. Nishant |        | Political                 | 08/09/23 |       |         |
| 8       | Sonali S. Madani    |        | Political                 | 08/09/23 |       |         |
| 9       | Sifa M. Talavi      |        | Political                 | 08/09/23 |       |         |
| 10      | Nutan A. Parthiv    |        | Marathi                   | 08/09/23 |       |         |
| 11      | Poornima B. Patil   |        | English                   | 08/09/23 |       |         |
| 12      | Neha K. Manish      |        | Political                 | 08/09/23 |       |         |
| 13      | Prachi S. Badole    |        | Geography                 | 08/09/23 |       |         |
| 14      | Prachi S. Madani    |        | Marathi                   | 08/09/23 |       |         |
| 15      | Sangita P. Kumbhar  |        | Marathi                   | 08/09/23 |       |         |
| 16      | Tanvini S. Langoo   |        | Marathi                   | 08/09/23 |       |         |
|         | Ram S. Kumbhar      |        | Marathi                   | 08/09/23 |       |         |
| 17      | Saksham M. Patil    |        | Marathi                   | 08/09/23 |       |         |
| 18      | Dheep S. Sankar     |        | Signature                 | 08/09/23 |       |         |
| 19      | Shubhanshu Halani   |        | Political                 | 08/09/23 |       |         |
| 20      | Hira P. Wadga       |        | Home Marathi              | 08/09/23 |       |         |
| 21      | Purnima N. Nikse    |        | Marathi                   | 08/09/23 |       |         |
| 22      | Nishu M. Mahule     |        | Marathi                   | 08/09/23 |       |         |
| 23      | Kamini V. Nikse     |        | Marathi                   | 08/09/23 |       |         |
| 24      | Amit J. Dali        |        | Marathi                   | 08/09/23 |       |         |

Student Library visit Register

  
 Officiating Principal  
 Shri J. S. P. M. Arts, Com. & Sci.  
 College Dhanora









**Shri J. S. P. M. ARTS, COMM. AND SCI. COLLEGE, DHANORA**

**DIST. GADCHIROLI -44260**

**Shri J.S.P.M. Art & Commerce College. Dhanora**  
**DAILY LIBRARY USE LECTURAR REGISTER**

| Sr. No | Name of Lecturar | Timing | Name of Reading Materials | Date | Sign. of Lecturar | Remark |
|--------|------------------|--------|---------------------------|------|-------------------|--------|
|        |                  |        | <u>13/09/2023</u>         |      |                   |        |
| 1      | D. G. Bamsel     | 10:30  | Success Journal           |      |                   |        |
| 2      | P. G. Ulatkar    | 10:45  | reference book            |      |                   |        |
| 3      | V. M. Jambure    |        | History of India          |      |                   |        |
| 4      | M. J. Tondare    | 11:00  | Science & Technology      |      |                   |        |
| 5      | S. H. Dhawane    | 11:05  | Newspaper                 |      |                   |        |
| 6      | P. N. Wagh       |        |                           |      |                   |        |
| 7      | G. N. Chudkar    |        | History of India          |      |                   |        |
| 8      | Rajy Kirmore     |        | History of India          |      |                   |        |
| 9      | Geeta Bhaibane   |        | Reference books           |      |                   |        |
|        |                  |        | <u>14/09/2023</u>         |      |                   |        |
| 1      | P. A. Pathode    |        | Magazines                 |      |                   |        |
| 2      | P. G. Ulatkar    |        | Newspaper                 |      |                   |        |
| 3      | V. M. Jambure    |        | Reference book            |      |                   |        |
| 4      | M. J. Tondare    |        | Genetics                  |      |                   |        |
| 5      | S. H. Dhawane    |        | History                   |      |                   |        |
| 6      | P. N. Wagh       |        | Newspaper                 |      |                   |        |
| 7      | G. N. Chudkar    |        | History of India          |      |                   |        |
|        |                  |        | <u>16/09/2023</u>         |      |                   |        |
| 1      | P. G. Ulatkar    |        | Newspaper                 |      |                   |        |
| 2      | V. M. Jambure    |        | Genetics                  |      |                   |        |
| 3      | M. J. Tondare    |        | Biochemistry              |      |                   |        |
| 4      | S. H. Dhawane    |        | Physics                   |      |                   |        |
| 5      | P. N. Wagh       |        | zoology                   |      |                   |        |
| 6      | G. N. Chudkar    |        | History of India          |      |                   |        |
| 7      | R. P. Kirmore    |        | Lokmat                    |      |                   |        |

Teacher Library visit Register

Officiating Principal  
 Shri J. S. P. M. Arts, Com. & Sci.  
 College Dhanora

# Shri J.S.P.M. Art & Commerce College. Dhanora

## DAILY LIBRARY USE LECTURAR REGISTER

| Sr. No. | Name of Lecturar | Timing | Name of Reading Materials | Date | Sign. of Lecturar | Remark |
|---------|------------------|--------|---------------------------|------|-------------------|--------|
|         |                  |        | <u>18/09/2023</u>         |      |                   |        |
| 1       | V. m Jandewar    |        | News paper                |      |                   |        |
| 2       | M.J. Tondare     |        | Journals                  |      |                   |        |
| 3       | S.H.D. Dhanonkar |        | Reference                 |      |                   |        |
| 4       | P.N. Wagh        |        | Story                     |      |                   |        |
| 5       | G.M. Chudast     |        | News paper                |      |                   |        |
| 6       | G.N. Bhanuse     |        | Reference book            |      |                   |        |
| 7       | P.D. Patkade     |        | News paper                |      |                   |        |
| 8       | Rajy Kirmitre    |        | Ancient India             |      |                   |        |
|         |                  |        | <u>20/09/2023</u>         |      |                   |        |
| 1       | Patkade P.D      |        | Magazines                 |      |                   |        |
| 2       | V. m Jandewar    |        | News Paper                |      |                   |        |
| 3       | M.J. Tondare     |        | Cell Biology              |      |                   |        |
| 4       | S.H. Dhanonkar   |        | Books                     |      |                   |        |
| 5       | P.N. Wagh        |        | News paper                |      |                   |        |
| 6       | G.M. Chudast     |        | 4137 41203624/21/61       |      |                   |        |
| 7       | Rajy Kirmitre    |        | मराठी भाषा                |      |                   |        |
| 8       | Geeta Bhanuse    |        | Reference book            |      |                   |        |
|         |                  |        | <u>21/09/2023</u>         |      |                   |        |
| 1       | P.D. Patkade     |        | Maths Book                |      |                   |        |
| 2       | V. m Jandewar    |        | News paper                |      |                   |        |
| 3       | M.J. Tondare     |        | Journals                  |      |                   |        |
| 7       | S.H.D. Dhanonkar |        | Journals                  |      |                   |        |
| 5       | P.N. Wagh        |        | मराठी भाषा                |      |                   |        |
| 6       | G.M. Chudast     |        | 411774 12412              |      |                   |        |
| 7       | Rajy Kirmitre    |        | मराठी भाषा                |      |                   |        |

Teacher Library visit Register

  
 Officiating Principal  
 Shri J. S. P. M. Arts, Com. & Sci.  
 College Dhanora



Shri J. S. P. M. ARTS, COMM. AND SCI. COLLEGE, DHANORA

DIST. GADCHIROLI -442606



Newspapers in the college

  
Officiating Principal  
Shri J. S. P. M. Arts, Com. & Sci.  
College Dhanora



Shri J. S. P. M. ARTS, COMM. AND SCI. COLLEGE, DHANORA

DIST. GADCHIROLI -442606

---



Journals/ Periodicals in the college

  
Officiating Principal  
Shri J. S. P. M. Arts, Com. & Sci.  
College Dhanora

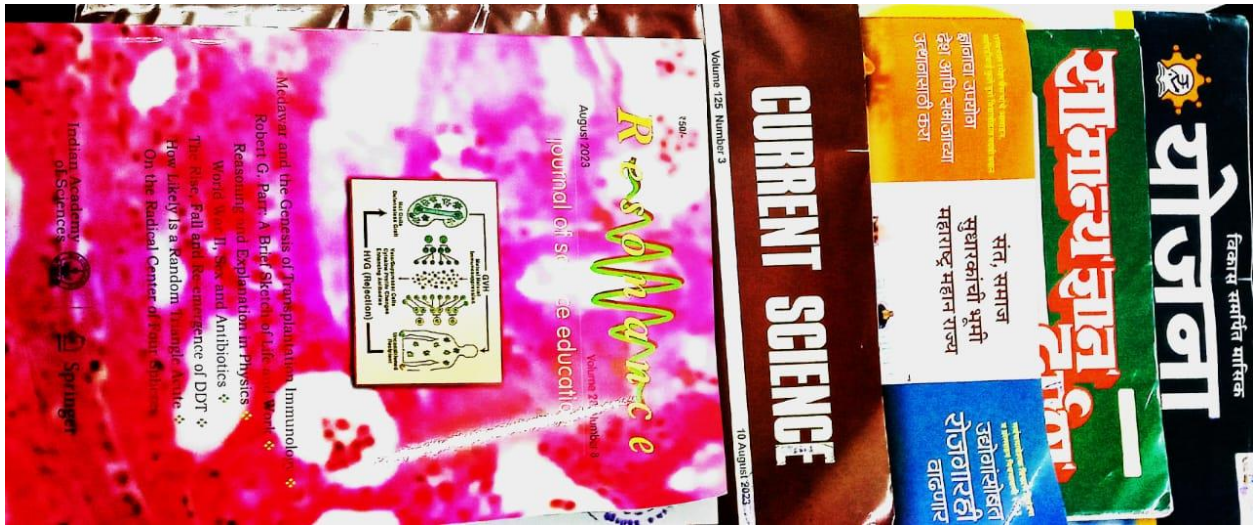

Journals / Periodicals in the college

  
Officiating Principal  
Shri J. S. P. M. Arts, Com. & Sci.  
Collega Dhanora